

#15800 Filed This 8 day of Dec. 1971
 And Recorded in Plat Book 44 - 179 - 2:42 M.
Ollie Farnsworth
 Registered Professional Surveyor

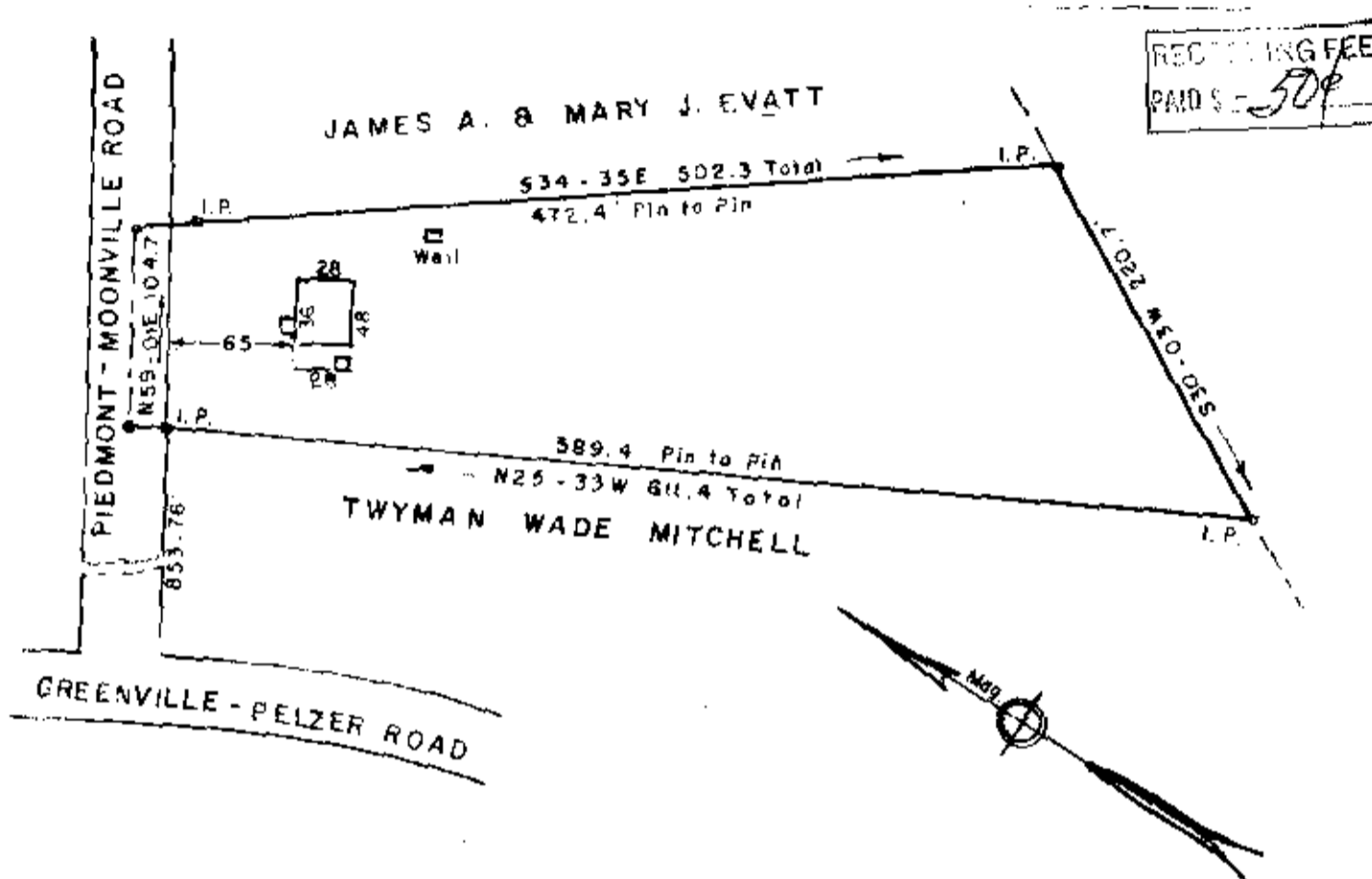

GREENVILLE CO. S. C.
 Dec 8 2:47 PM '71
 OLLIE FARNSWORTH
 R. M. C.

PROPERTY OF
 OMER D. STRICKLAND
 JANE B. STRICKLAND

GREENVILLE CO., S. C.

Scale" = 100' December, 1971

This is to certify that on the 2nd day of December, 1971, we surveyed the property shown on this plat; being shown on plat of Omer D. Strickland & Jane B. Strickland, Recorded in Plat Book 44 page 191, Office of S. C. Greenville Co., S. C.; and that the property lines, walls and buildings are as shown hereon; that the buildings located on said property do not encroach or project on adjacent streets or property; and that no adjacent buildings or walls encroach or project on said premises.

R. W. Dalton

Dalton & Neves Co., Engineers.
 18 Thompson Street
 Greenville, South Carolina

15800

DEC 8 - 1971